

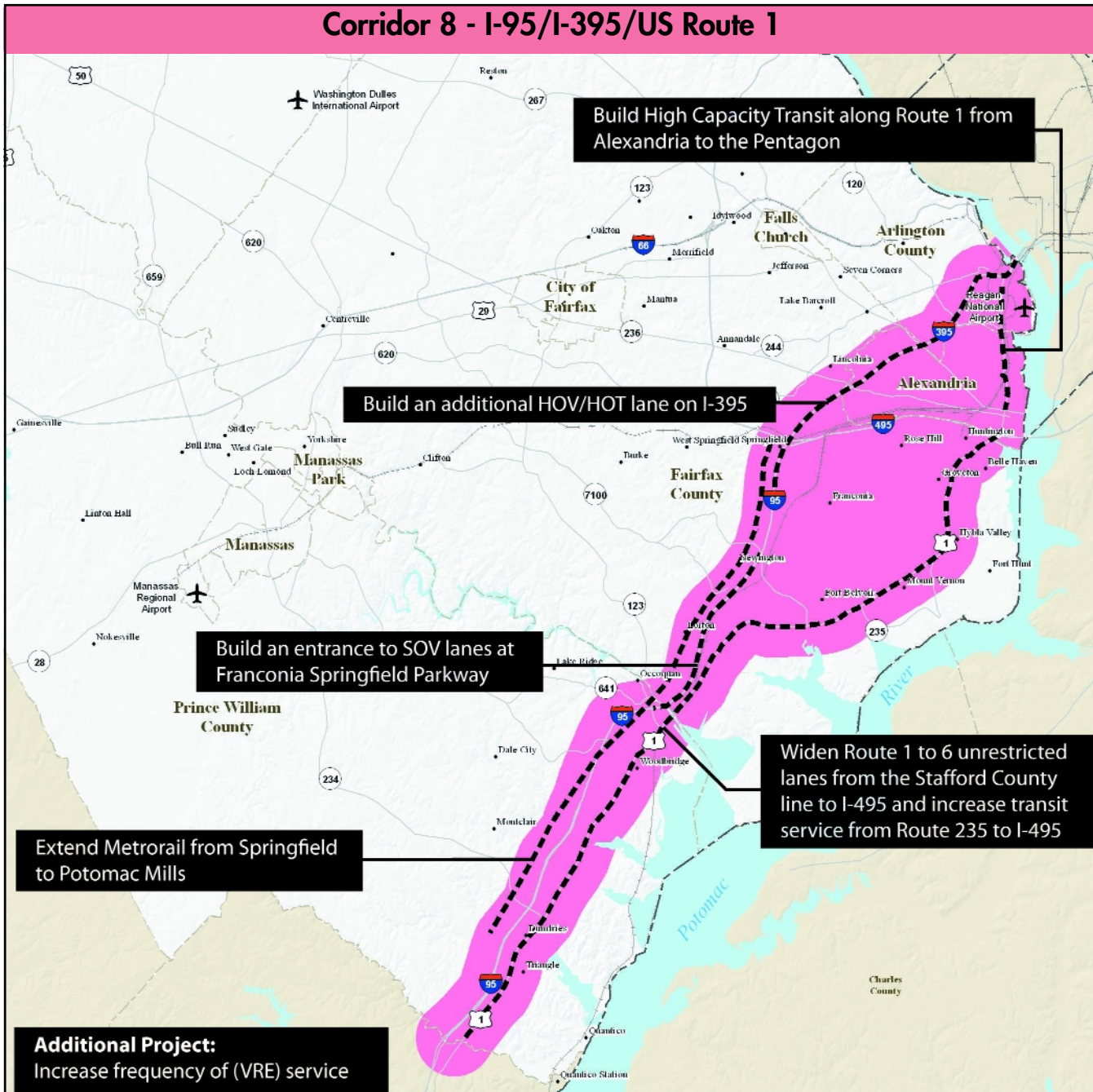

# TransAction2030

Transportation for Today and Tomorrow



| I-95/I-395/US Route 1 |           |           |
|-----------------------|-----------|-----------|
|                       | YEAR 2000 | YEAR 2020 |
| Population            | 550,000   | 660,000   |
| Population/Sq. Mile   | 2,850     | 3,430     |
| Employment            | 380,000   | 480,000   |
| Employment/Sq. Mile   | 1,990     | 2,520     |

**Contact Information:**

- Visit our website at: [www.transaction2030.com](http://www.transaction2030.com)
- Email us at: [info@transaction2030.com](mailto:info@transaction2030.com)
- Call us at: 1-888-710-2030
- Write to us at:  
TransAction2030  
3900 Jermantown Road  
Ste. 300  
Fairfax, VA 22030

## Corridor 8 - I-95/I-395/US Route 1

| FACILITY                                                                    | IMPROVEMENT                                                        | LIMITS                                                           | STATUS         |
|-----------------------------------------------------------------------------|--------------------------------------------------------------------|------------------------------------------------------------------|----------------|
| Bike trails/routes                                                          | Construct and fill in                                              | City of Alexandria                                               | 2030 Plan      |
| Bike trails/routes                                                          | Construct                                                          | Arlington County                                                 | 2030 Plan      |
| I-395                                                                       | Additional lane in each direction (operational safety improvement) | 14th Street Bridge                                               | 2030 Plan      |
| I-395 TMS                                                                   | Implement                                                          | I-95/I-495 to DC                                                 | 2030 Plan      |
| I-95                                                                        | Widen (+ 2 future HOV Lanes)                                       | West of VA 241 (Telegraph Rd.) to west of US 1                   | 2030 Plan      |
| US 1 interchange                                                            | Construct                                                          | At Fairfax Co. Pkwy, at Kings Hwy, Huntington Ave./Fort Hunt Rd. | 2030 Plan      |
| VA 236 (Little Rvr Tnpk) interchange                                        | Construct                                                          | At Beauregard Street                                             | 2030 Plan      |
| Transit improvements                                                        | Study, expand, construct, fund                                     | Across multiple jurisdictions                                    | 2030 Plan      |
| US 1                                                                        | Construct                                                          | Stafford County Line to north of Annapolis Way                   | 2030 Plan      |
| US 1 interchange                                                            | Construct                                                          | Rippon Boulevard & Dale Boulevard                                | 2030 Plan      |
| US 1                                                                        | Widen                                                              | Occoquan Rd to Annapolis Way (part of 1/123)                     | 2030 Plan      |
| US 1/Neabsco Creek Bridge                                                   | Widen                                                              | VA 610 (Neabsco Rd.) to VA 638 (Nea. Mills Rd.)                  | 2030 Plan      |
| I-95 (SOV)                                                                  | Construct                                                          | Entrance to SOV Lanes at Franconia Springfield Parkway           | 2030 Plan      |
| Metrorail                                                                   | Extension                                                          | Springfield to Potomac Mills                                     | 2030 Plan      |
| High capacity transit                                                       | Build                                                              | Route 1 from Alexandria to the Pentagon                          | 2030 Plan      |
| Bike trails/routes                                                          | Construct                                                          | Fairfax County                                                   | 6 Yr Plan      |
| VRE                                                                         | Expand                                                             | Increase Frequency of Virginia Railway Express (VRE) Service     | CLRP           |
| I-395 HOV/HOT (3 lanes total)                                               | Construct                                                          | I-95 to DC                                                       | CLRP           |
| US 1                                                                        | Widen                                                              | Prince William Co. Line to VA 235 north                          | CLRP           |
| US 1                                                                        | Construct                                                          | At 33rd Street and 27th Street, intersection"                    | CLRP           |
| King St.                                                                    | Reconstruct intersection, formerly widening/interchange project    | At Beauregard Street & Quaker Ln. to Dearing St. (spot improv.)  | CLRP           |
| US 1 – Monroe Avenue Bridge                                                 | Reconstruct                                                        | Vernon Street to Bellefonte Avenue                               | CLRP           |
| I-95                                                                        | Widen (+ 2 future HOV Lanes)                                       | West of US 1 to DC Line (Wilson Bridge and approaches)           | CLRP           |
| I-95 (provide 4th lane)                                                     | Widen                                                              | Newington to VA 123                                              | CLRP           |
| I-95 HOV/HOT (3 total)                                                      | Restripe                                                           | Prince William County Line to I-495                              | CLRP           |
| I-95 interchange                                                            | Reconstruct                                                        | Lorton Road - interim work                                       | CLRP           |
| I-95 interchange                                                            | Reconstruct                                                        | Van Dorn Street                                                  | CLRP           |
| US 1                                                                        | 6 lanes + 2 HOV lanes (peak) widen w/ bus / right-turn lanes       | Route 235 North to Capital Beltway                               | CLRP           |
| I-95 HOV/HOT (peak)                                                         | Construct                                                          | Stafford Co./PW Line to Quantico Cr.                             | CLRP           |
| I-95 HOV/HOT (3 total)                                                      | Restripe                                                           | Quantico Creek to Fairfax County Line                            | CLRP           |
| I-95 (provide 4th lane)                                                     | Widen                                                              | Newington to VA 123                                              | CLRP           |
| US 1 interchanges                                                           | Construct                                                          | At VA 123, Route 234, Russell Road                               | CLRP           |
| US 1                                                                        | Widen                                                              | Stafford Co. Line to Fairfax County Line                         | CLRP           |
| VA 123                                                                      | Widen                                                              | Horner Rd. to Devils Reach Rd.                                   | CLRP           |
| VA 123                                                                      | Widen                                                              | At Occoquan River Bridge                                         | CLRP           |
| VA 123 (as part of 1/123 interchg)                                          | Widen                                                              | US 1 to Horner Rd.                                               | CLRP           |
| I-95 interchange (phase II-VIII) Beltway HOV/HOT to I-95 HOV/HOT Connection | Construct                                                          | At I-395/I-495                                                   | CLRP/6 Yr Plan |
| US 1 (3 la. NB - 4 la. SB)                                                  | Widen                                                              | Lorton Rd. to Telegraph Rd.                                      | CLRP/6 Yr Plan |
| US 1 (NB)                                                                   | Reconstruct                                                        | Canal Rd. to Old Stage Coach Road                                | Completed      |
| US 1 (Main St.)                                                             | Reconstruct (1NB 2SB)                                              | Mine Rd. to Canal Rd.                                            | Completed      |
| I-95/Horner Rd.                                                             | Expand                                                             | Commuter Parking Lot - Phases III & IV                           | Completed      |
| I-95                                                                        | Reconstruct                                                        | bridges over Quantico Creek                                      | Completed      |
| I-95 at VA 123 interchange                                                  | Reconstruct                                                        | Improve access to Park-n-Ride lot                                | Completed      |
| I-95 interchange                                                            | Reconstruct                                                        | At VA 234                                                        | Completed      |
| Transit Improvements                                                        | Implement/expand/construct                                         | Across multiple corridors                                        |                |

CLRP = MWCOG Constrained Long Range Plan; 2030 = Proposed Projects not in the CLRP; 6 Year = Fairfax County Programmed Projects